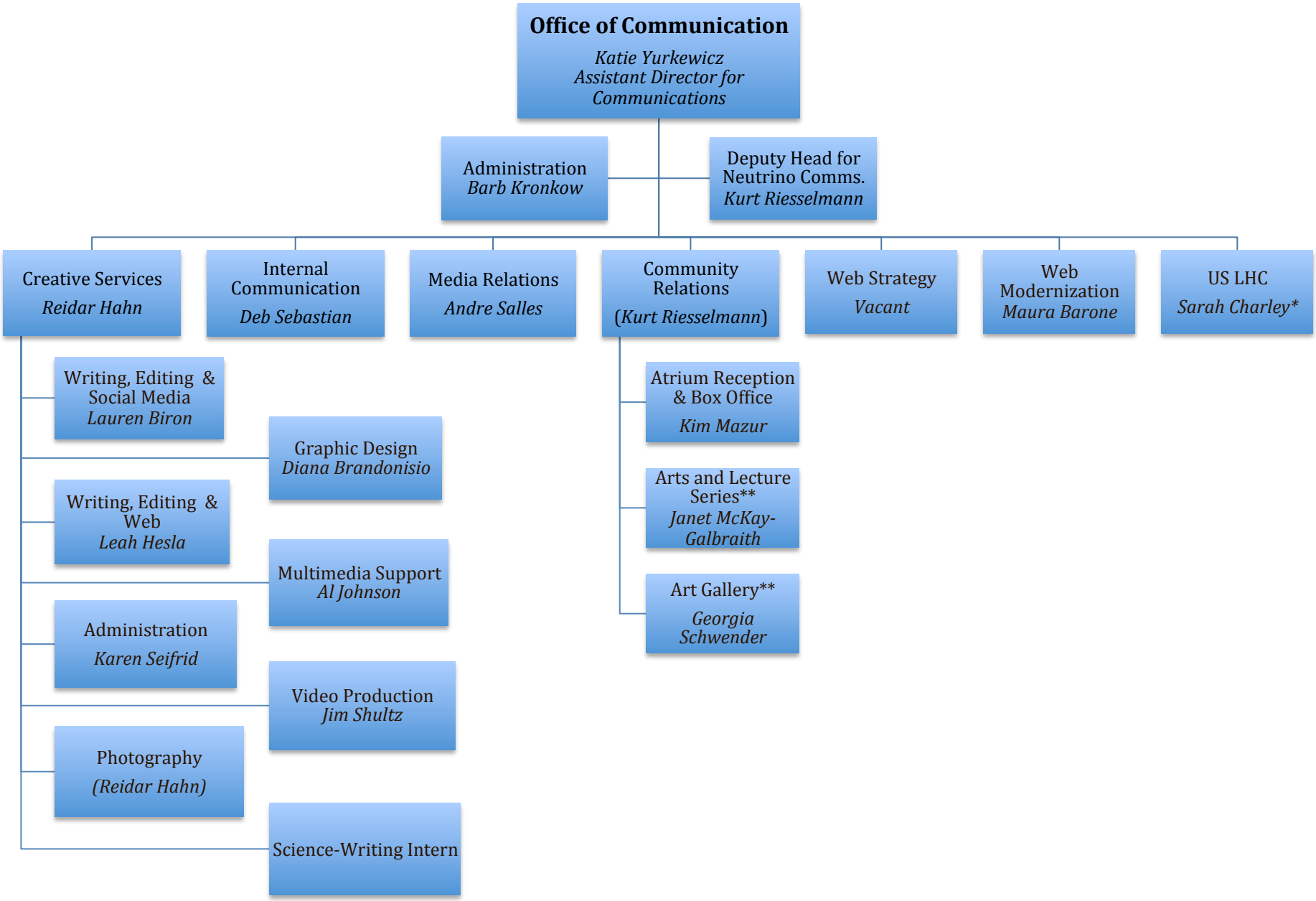

**Position supported by non-Fermilab-overhead funds*
***Part-time positions*

March 2016